



East Dulwich Road, SE22 | Offers In Excess Of £500,000

02087028222

eastdulwich@pedderproperty.com

pedder
We live local



In General

- CHAIN FREE
- Two bedrooms
- Period conversion
- Desirable location
- Overlooking Goose Green
- Gentle modernisation required in places

In Detail

CHAIN FREE - Charming and beautifully-bright first floor apartment in this striking Victorian building overlooking Goose Green in the heart of East Dulwich, SE22.

Boasting over 650 Sq Ft of internal space which has been well maintained by the current owner. There is a characterful 17x13 ft bay-fronted reception room with views over the green as well as a separate fitted kitchen. There is a modern shower room and two bedrooms - including the 13x13 principal bedroom at the rear overlooking the neighbouring gardens.

East Dulwich Road is enviably located for the independent shops, bars, restaurants and coffee shops of Lordship Lane, North Cross Road and Bellenden Road as well as a choice of gorgeous parks and green spaces. There are strong transport links into The City and West End from East Dulwich station (0.3 miles) and Peckham Rye station (0.8 miles) as well as the bus/cycle routes through the neighbouring Dulwich Village, Herne Hill and Denmark Hill.

Early viewing recommended.

EPC: D | Council tax band: B | Lease: 958 years remaining | GR: £50 pa | SC: £280 approx | BI: £516 approx

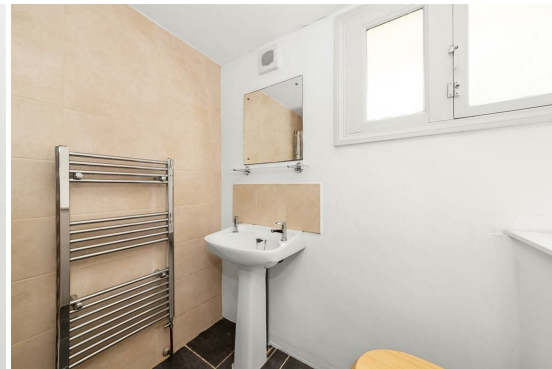

Floorplan

East Dulwich Road, SE22

Approximate Gross Internal Area
60.9 sq m / 656 sq ft

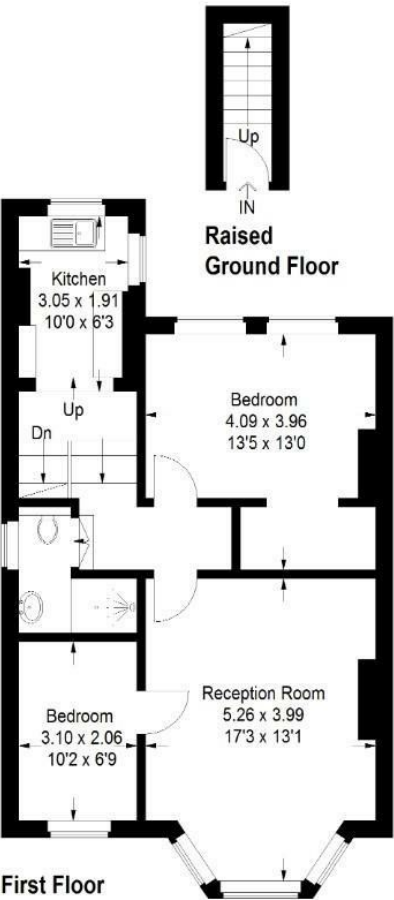

Copyright www.pedderproperty.com © 2025
These plans are for representation purposes only as defined by RICS - Code of Measuring Practice. Not drawn to Scale. Windows and door openings are approximate. Please check all dimensions, shapes and compass bearings before making any decisions reliant upon them.

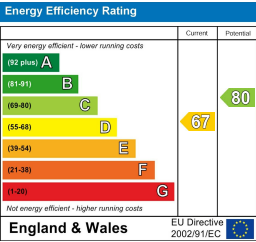

Pedder Property Ltd trading as Pedder for themselves and for the vendor/landlord of this property whose agents they are, give notice that (1) these particulars do not constitute any part of an offer or contract, (2) all statements contained within these particulars are made without responsibility on the part of Pedder or the vendor/landlord, (3) whilst made in good faith, none of the statements contained within these particulars are to be relied upon as a statement of representation or fact, (4) any intending purchaser/tenant must satisfy him/herself by inspection or otherwise as to the correctness of each of the statements contained within these particulars, (5) the vendor/landlord does not make or give either Pedder or any person in their employment any authority to make or give representation or warranty whatsoever in relation to this property.